

ANGLICKÝ JAZYK

základní úroveň obtížnosti

AJMZD11C0T02

DIDAKTICKÝ TEST – POSLECH, ČTENÍ A JAZYKOVÁ KOMPETENCE

Maximální bodové hodnocení: 63 bodů
Hranice úspěšnosti: 44 %

1 Základní informace k zadání zkoušky

- Didaktický test obsahuje 63 úloh.
- Časový limit pro řešení didaktického testu je uveden na záznamovém archu.
- Povolené pomůcky: pouze psací potřeby.
- U každé části je uvedena váha části/úlohy v bodech, např.:
5 bodů/1 bod = v celé části můžete získat nejvýše 5 bodů, za jednu správnou odpověď získáte 1 bod.
- U všech úloh je právě jedna odpověď správná.
- Za nesprávnou nebo neuvedenou odpověď se body neodečítají.
- Odpovědi pište do záznamového archu.
- Poznámky si můžete dělat do testového sešitu, nebudou však předmětem hodnocení.
- Nejednoznačný nebo nečitelný zápis odpovědi bude považován za chybné řešení.

2 Pravidla správného zápisu odpovědí

- Odpovědi zaznamenávejte modrou nebo černou propisovací tužkou, která píše dostatečně silně a nepřerušovaně.
- Hodnoceny budou pouze odpovědi uvedené v záznamovém archu.

2.1 Pokyny k uzavřeným úlohám

- Odpověď, kterou považujete za správnou, zřetelně zakřížkujte v příslušném bílém poli záznamového archu, a to přesně z rohu do rohu dle obrázku.

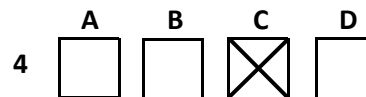

- Pokud budete chtít následně zvolit jinou odpověď, zabarvete pečlivě původně zakřížkované pole a zvolenou odpověď vyznačte křížkem do nového pole.

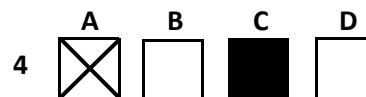

- Jakýkoli jiný způsob záznamu odpovědí a jejich oprav bude považován za nesprávnou odpověď.
- Pokud zakřížkujete více než jedno pole, bude vaše odpověď považována za nesprávnou.

2.2 Pokyny k otevřeným úlohám

- Odpovědi pište čitelně do vyznačených bílých polí.

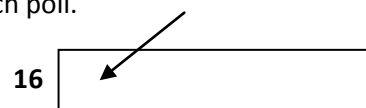

- Povoleno je psací i tiskací písmo a číslice.
- Při psaní odpovědí rozlišujte velká a malá písmena.
- Pokud budete chtít následně zvolit jinou odpověď, pak původní odpověď přeškrtněte a novou odpověď запиšte do stejného pole. Vaše odpověď nesmí přesáhnout hranice vyznačeného pole.

Testový sešit neotvírejte, počkejte na pokyn!

POSLECH

1. ČÁST

ÚLOHY 1–4

4 body/1 bod

Uslyšíte **čtyři** krátké nahrávky. Nejprve uslyšíte otázku a poté vyslechnete nahrávku. Na základě vyslechnutých nahrávek **vyberte** k úlohám 1–4 vždy jeden správný obrázek A–C.

1 What collection can be found on the second floor of the museum?

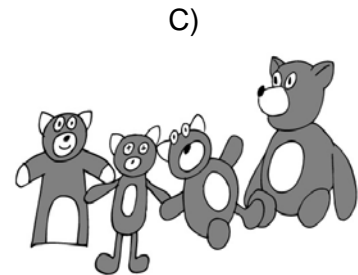
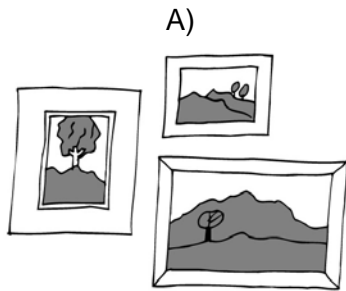

2 What is the girl doing with her friends from New York tomorrow?

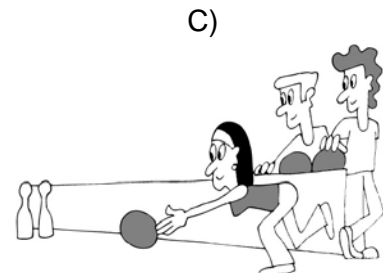

3 What is the man doing on Saturday?

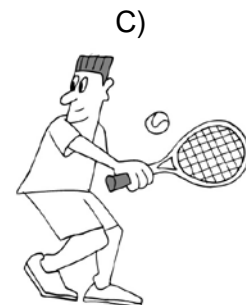
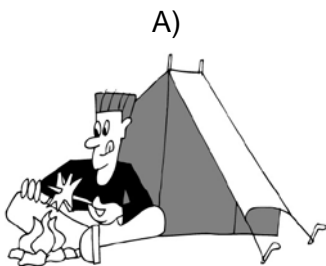

4 What kind of music does Tim Hobbins play?

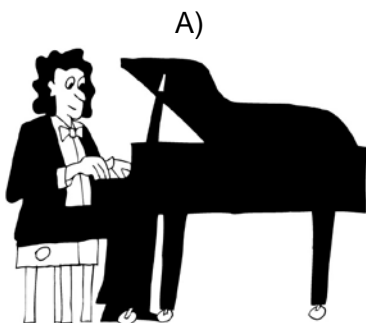

Uslyšíte rozhovor muže a ženy na letišti. Na základě vyslechnuté nahrávky **rozhodněte**, zda jsou tvrzení v úlohách **5–12 pravdivá (P)**, nebo **nepravdivá (N)**.

- | | P | N |
|----------------------------------------------------------------|--------------------------|--------------------------|
| 5 Nick is looking forward to his flight to New York. | <input type="checkbox"/> | <input type="checkbox"/> |
| 6 Nick has <u>no</u> experience of flying. | <input type="checkbox"/> | <input type="checkbox"/> |
| 7 All drinks were free of charge on Anne's flight from Sydney. | <input type="checkbox"/> | <input type="checkbox"/> |
| 8 Anne has experience of flying first-class. | <input type="checkbox"/> | <input type="checkbox"/> |
| 9 Nick's company allowed Nick to fly first-class. | <input type="checkbox"/> | <input type="checkbox"/> |
| 10 Nick will be back from New York on Friday. | <input type="checkbox"/> | <input type="checkbox"/> |
| 11 Nick recommends Anne to visit Star Café. | <input type="checkbox"/> | <input type="checkbox"/> |
| 12 Nick and Anne have known each other for 6 years. | <input type="checkbox"/> | <input type="checkbox"/> |

Uslyšíte hovořit manažera k zaměstnancům o trestném činu, který byl spáchán v jejich firmě. Na základě vyslechnuté nahrávky **doplňte** chybějící informace na vynechaná místa v úlohách **13–19**. V odpovědích použijte **nejvýše 3 slova**. Čísla můžete zapisovat číslicemi. První úloha slouží jako **vzor (0)**.

Someone broke into the office (0) last night .

The boss' (13) _____ was stolen.

The police have watched the (14) _____.

The thief entered the building at (15) _____ p.m.

The thief was wearing (16) _____.

The thief is (17) _____ centimetres tall.

According to the police the thief acted like a (18) _____.

You can call the police at (19) _____.

Uslyšíte **čtyři** krátké nahrávky. Nejprve uslyšíte otázku a poté vyslechnete nahrávku. Na základě vyslechnutých nahrávek **vyberte** k úlohám **20–23** vždy jednu správnou odpověď **A–C**.

20 When is the train leaving?

- A) at 2 o'clock
- B) at 4 o'clock
- C) at 6 o'clock

21 Why is the man late?

Because he:

- A) got lost.
- B) overslept.
- C) had car trouble.

22 What is Jeremy doing with his friends tonight?

- A) playing billiards
- B) going to the gym
- C) going to the cinema

23 Where was the thief hiding?

- A) at a cinema
- B) in Hyde Park
- C) in the underground

ZKONTROLUJTE, ZDA JSTE DO ZÁZNAMOVÉHO ARCHU UVEDL/A VŠECHNY ODPOVĚDI.

**NÁSLEDUJE SUBTEST ČTENÍ A JAZYKOVÁ KOMPETENCE.
NEOTÁČEJTE! VYČKEJTE NA POKYN ZADAVATELE!**

Přečtěte si **pět** krátkých textů. Na základě informací v textech **vyberte** k úlohám **24–28** vždy jednu správnou odpověď **A–D**.

A romantic wedding proposal¹ in London went wrong

Many men plan marriage proposals. London resident Hajji wanted to give his girlfriend Leanne the best. Hajji hid an £18,000 diamond ring inside a balloon. He planned to give Leanne the balloon and ask her to marry him. However, when he was about to give it to her, a strong wind blew the balloon from his hand. He couldn't believe it. He watched it go into the air, but there was nothing he could do about it. He hopes that someone will find it soon.

(www.online-skola.cz, upraveno)

¹ proposal: nabídka k sňatku

24 According to the article, what happened to Hajji?

- A) He lost a diamond ring.
- B) He missed a balloon flight.
- C) He got married in a balloon.
- D) He hid a ring and forgot where.

The must-see children's films

The British Film Institute (BFI) has released a list of 50 movies that they say all under-14-year-old children must see. 70 movie critics gave their top ten children's movies from around the world. The result is a wide variety of famous Hollywood movies, such as *ET* and *Toy Story*, as well as more obscure movies, like *Where is the Friend's House*, an Iranian movie released in 1987. Five of the top ten movies were in languages other than English. The number one film is Hayao Miyazaki's 2001 movie *Spirited Away*.

(www.breakingnewsenglish.com, upraveno)

25 What information does the text give about the list of must-see films?

- A) There were ten films on the list.
- B) The films were limited to those spoken in English.
- C) The films were limited to those made in Hollywood.
- D) There were seventy experts to choose the films for the list.

Date: 13-Apr-2011
From: **Lora Parker**, University of Texas at El Paso
Email: lparker@miners.utep.edu

Hi! I'm a graduate student at the University of Texas at El Paso in the United States of America and I need to interview (via chat) a learner of English as a second (or 3rd) language for my research. It will be a good chance for you to practice English and talk about how you feel about learning it. I will also be happy to answer any questions in exchange :). Please email me if you are interested. Thank you very much!

Lora Parker

(www.englishforum.com, upraveno)

26 What does Lora want?

She wants to:

- A) improve her English.
- B) learn another language.
- C) teach somebody English.
- D) find somebody for her study.

The Traveller's Hotel

Reserve a room directly with The Traveller's Hotel by phone, and for 24 hours after making your reservation, we guarantee there will be no better offer available. If you find a cheaper price within that period, we will match it. Plus, we will give you an additional 10% discount off the lower rate for the first 3 nights. Just show us the details of where you found the cheaper price. It's that easy!

(CERMAT)

27 What do we find out about the hotel from this announcement?

- A) It is easy to find.
- B) It offers the best prices.
- C) It gives a discount to every guest.
- D) It offers 24-hour booking services.

On average, each household in the United Kingdom is home to at least four unused mobile phones – over 50 million phones all over the country. Most of them are in good working order and could help people in developing nations. Don't worry even if your phone isn't in working order, it can still be recycled safely. Do you want to help the environment and earn some money? Give us your old mobile phone today and receive up to £18. We also accept damaged or broken mobile phones and pay you up to 90% for them.

(www.telegraph.com, upraveno)

28 What is the best title for the text?

- A) Unused mobiles for cash
- B) 50 million mobiles recycled
- C) Sell your broken mobile abroad
- D) Mobiles in developing countries

Přečtěte si tvrzení v úlohách 29–38 a informační leták muzea. Na základě informací v textu rozhodněte, zda jsou tvrzení **pravdivá (P)**, nebo **nepravdivá (N)**.

- | | P | N |
|--------------------------------------------------------------------------|--------------------------|--------------------------|
| 29 Admission to the museum is free unless you want a guided tour. | <input type="checkbox"/> | <input type="checkbox"/> |
| 30 Groups should reserve their visit a day before their planned visit. | <input type="checkbox"/> | <input type="checkbox"/> |
| 31 Group guided tours are given at regular intervals. | <input type="checkbox"/> | <input type="checkbox"/> |
| 32 Extra materials are included in the price of the school group ticket. | <input type="checkbox"/> | <input type="checkbox"/> |
| 33 You can buy postcards at the main door. | <input type="checkbox"/> | <input type="checkbox"/> |
| 34 On Sundays the museum opens at the same time as the café. | <input type="checkbox"/> | <input type="checkbox"/> |
| 35 Barrier-free access to the museum is from the main entrance. | <input type="checkbox"/> | <input type="checkbox"/> |
| 36 Parking is provided for disabled visitors only. | <input type="checkbox"/> | <input type="checkbox"/> |
| 37 Small children are <u>not</u> allowed to visit the museum. | <input type="checkbox"/> | <input type="checkbox"/> |
| 38 Special events take place in the museum twice a week. | <input type="checkbox"/> | <input type="checkbox"/> |

THE ARCADE MUSEUM

Opening Hours	Tuesday – Saturday: 10.00 a.m.– 5.00 p.m.; Sunday: 2.15 p.m. – 5.00 p.m. The museum is closed on Mondays; with the exception of Bank Holiday Monday, when it is open. It is also closed from 24 December to 3 January inclusive, re-opening on Tuesday, 4 January at 10.00 a.m. Admission is free.
Guided Tours	Guided tours in English take place on Sundays at 2:30 p.m. The tour takes two hours. No booking is required. £3.00 per person.
Group Visits	The museum welcomes visits by groups. To plan a successful visit, groups of 10 or more people should book at least one week in advance. Groups of children aged 15 and under should be supervised by an adult at all times.
Group Guided Tours	Tours of the museum in English, French, Spanish, Italian and German can be arranged for groups at any time. Advance booking is essential. Cost per person: £3.00, minimum £40.00 per group.
Education Service	The Arcade Museum Schools' Service provides special morning guided tours and activities for pre-booked school groups of pupils aged 4 – 18 covering many areas of the collections. Entry fee is £1.00 per person – teachers' notes, children's activity sheets and publications on museum teaching are included in the price of the ticket.
Museum Shop	Books, postcards, posters and replicas inspired by the museum's collections are available from the museum shop (closes at 4.50 p.m.) and from the sales counter at the main entrance.
Café	The museum café is open 10.00 a.m. – 4.30 p.m. Tuesday to Saturday, 2.15 p.m. – 4.30 p.m. Sunday, serving a selection of filled rolls and baguettes, sandwiches and cakes, coffee, teas and soft drinks.
Visitors with Disabilities	We welcome visitors with disabilities and provide fully accessible WCs, but the buildings pose problems for wheelchair users and those who find stairs difficult. Please call in advance to ensure a successful visit. Visitors in wheelchairs are admitted through the shop entrance on Arcade Street.
Parking	We regret that there is no visitor parking, even for disabled visitors. The nearest car park is at Lion Yard in Lexton Street about 400m from the main entrance.
Families	Families with young children will find restrictions similar to those at National Trust properties: prams, push-chairs and back-mounted baby carriers are not allowed in the museum because of the many objects on open display.
Permanent Collections	Our permanent collections are open to the public during regular opening hours. Collections include: antiquities, applied arts, coins, manuscripts and paintings including masterpieces by Monet, Degas, Renoir and Picasso.
Events:	
Gallery Talks	A series of lunchtime gallery talks focusing on aspects of the museum's permanent collections. Every Wednesday at 1.15 p.m. Admission is free.
Music	Concerts are held every Thursday in Gallery III of the museum at 7.30 p.m. Tickets are £12.00. Admission for children under 12 is free.

(The Fitzwilliam Museum leaflet, upraveno)

Přečtěte si e-mail, který píše pan Newman paní Wilsonové. Na základě informací v textu **vyberte** k úlohám **39–43** vždy jednu správnou odpověď **A–D**.

Dear Mrs Wilson,

I am sending you my apologies for the problems you had earlier this month with the installation of your NetSpeed Internet service.

When I returned from holiday this week, I was surprised to find an e-mail from you that said your Wi-Fi router¹ was not working properly. I completely understand your frustration and I am sorry that no one has contacted you sooner. My assistant, who usually manages my e-mail while I am not at the office, was home ill the past two weeks and forgot to inform me. Proper attention was not paid to your problem and for that I am sorry. However, believe me that I am now busy doing everything that I can to correct the situation.

I spoke to our installation technician today and asked him to contact you by the end of this week. He will set up a time to come to your house and install your new Wi-Fi router. He will not need to install any new software because the software your computer has now will work with the new router. Of course, this service will cost you absolutely nothing. You will receive no bill for this new installation.

Because this has been our mistake, and to show our thanks for having you as our customer, we are also going to provide you with your first three months of high-speed Internet service at no cost. Therefore, we will not send you a bill until May of this year. We hope you will see this gift as a 'holiday' from all the problems you've experienced.

Mrs Wilson, let me assure you that what happened in your case is not typical of NetSpeed's customer service. Our goal is to provide you and all of our customers with the highest quality of service in the industry. Please accept my personal apologies for any inconvenience.

If you have any questions, please call me at 555-7235 from Monday to Thursday between 8 a.m. and 5 p.m., or between 8 a.m. and 3 p.m. on Friday. E-mail me anytime at pnewman@netspeed.com.

Sincerely,

Patrick Newman
Manager, Customer Service Department

(www.writinghelp-central.com, upraveno)

¹ router: směrovač – program, jehož úkolem je přebírat a doručovat zprávy např. z internetu

39 Why is Mr Newman writing Mrs Wilson?

Because:

- A) his assistant is on holiday.
- B) he wants to excuse his assistant.
- C) he wants to offer her Internet service.
- D) he wants to apologise for her problems.

40 Why didn't Mr Newman write sooner?

Because:

- A) he forgot.
- B) he was too busy.
- C) he was out of the office.
- D) his Internet wasn't working.

41 What will the installation technician do?

He will:

- A) call Mrs Wilson today.
- B) repair Mrs Wilson's old router.
- C) plan a time to visit Mrs Wilson.
- D) install new software on Mrs Wilson's computer.

42 What will NetSpeed give Mrs Wilson?

- A) free holiday tickets
- B) free Internet for May
- C) a bill for the new installation
- D) three months of free Internet

43 What does this letter tell us about NetSpeed?

The company:

- A) makes no mistakes.
- B) is difficult to contact.
- C) tries hard to please its customers.
- D) has no customer service department.

Přečtěte si požadavky **pěti** lidí, kteří si hledají ubytování na prázdniny prostřednictvím internetu, a inzeráty s nabídkou ubytování. Na základě informací v textech **přřadte** k úlohám **44–48** vždy jeden inzerát z nabídky **A–G**. **Dva** inzeráty jsou **navíc** a nebudou použity.

44 Matthew _____

He loves the outdoors and all kinds of sport. He would like to stay somewhere cheap and quiet. During the day, he plans to relax or do sport, but at night he wants to go out.

45 Jason _____

He is planning a bicycle trip in the countryside. He doesn't like big hotels or lots of people. He loves animals, but unfortunately he is allergic to cats.

46 Taylor _____

She wants a relaxing holiday without a lot of people around, and she prefers a room with a private kitchen so that she can cook her own meals without going to a restaurant.

47 Franz _____

He is a musician who needs a place to stay where he can practice his guitar. He loves hard alcohol and loud music. He often stays up late and sleeps until lunchtime.

48 Jessica _____

She wants to get away from all technology for a weekend. She wants to stay somewhere that is completely quiet and outside the city. She prefers somewhere with lots of trees and animals, but she is afraid of horses.



A)

Enjoy a wonderful holiday at our hotel, located just 50 meters from some of the best restaurants and cafés in Europe! Or if you prefer to cook yourself, we also offer rooms with private kitchens. Our hotel is family friendly and is a great place to meet lots of interesting people and children.

B)

Come to our countryside guesthouse, and step back in time! You won't find any TVs or computers in our rooms, and everything is lit by candles. We are only a short walk from a quiet lake, and we also offer bicycles for hire so you can ride through the nearby forests. Please, no pets, because we have many cats and wild animals at the guesthouse.

C)

At Head Banger's Hostel we know that young travellers want to party, so we don't have any rules about when you should be in your room, or how quiet your music should be. We have our own pub in the cellar and our parties last all night. Come for the fun!

D)

The Woodland Inn is the perfect little farmhouse bed and breakfast for anyone who wants to get away from the noise and stress of the big city. We're a real farm so we've got real animals: cows, chickens, horses and pigs. There are many trails near the farm, perfect for horse riding or cycling.

E)

Our hotel is located near many trendy restaurants and discotheques in the centre of the city so there is always something to do. However, the hotel itself isn't expensive or noisy. Also, our outdoor tennis courts and private football field are perfect for any sportsman.

F)

If you want full service, we'll give you full service. At the luxury Moonlight Hotel, free meals are delivered from our 24-hour kitchen directly to your room, anytime you want. Each room contains a 150 cm LCD TV and stereo for film and music lovers, as well as a free minibar full of only the best wines and drinks. Pets are also welcomed.

G)

At Capital Bungalows, you can relax in one of our 10 different private bungalows and feel like you are the last person on earth. We're a short walk from the lake and all of our bungalows come complete with working kitchen, TV and DVD player and a large bath.

(CERMAT)

Přečtěte si článek o muzeu Sherlocka Holmese. Na základě textu **vyberte** k úlohám **49–63** vždy jednu správnou odpověď **A–C**.



The Sherlock Holmes Museum

'I have it here in my museum,' said Sherlock Holmes in a story. The opening of the Sherlock Holmes Museum (49) _____ 27 March 1990 was an event which (50) _____ be mentioned. Why? Well, 221b Baker Street is the world's (51) _____ address because of (52) _____ long association with the great detective invented (53) _____ Sir Arthur Conan Doyle. Thousands of people all over the world write to Sherlock Holmes. He is probably the only character from literature (54) _____ name has appeared in the list of famous people 'Who is Who'. Visitors to the museum – especially readers familiar (55) _____ the novels *The Hound of the Baskervilles*, *The Sign of Four* and (56) _____ some of about 60 detective stories by Doyle – will recognise (57) _____ details they have read about, for example, Doctor Watson's bedroom was on the second floor (58) _____ to Mrs Hudson's room. These rooms (59) _____ today as exhibit rooms with a number of documents of the period and (60) _____ magnificent bronze bust of Mr Holmes. People (61) _____ to Sherlock Holmes and to his friend Doctor Watson for the (62) _____ 100 years, but now it is possible to (63) _____ where and how they could have lived in Victorian times! Step back in time and, when you visit London, remember to visit the world's most famous address – 221b Baker Street – the official home of Sherlock Holmes!

(Friendship 3/1992; obr.: www.supercoloring.com, upraveno)

- 49 A) at B) in C) on
- 50 A) need B) ought C) should
- 51 A) more famous B) most famous C) the most famous
- 52 A) her B) its C) his
- 53 A) by B) from C) of
- 54 A) which B) whose C) what
- 55 A) with B) to C) for
- 56 A) at last B) at least C) lastly
- 57 A) lot of B) much C) a lot of
- 58 A) next B) by C) opposite
- 59 A) use B) are using C) are used
- 60 A) --- B) a C) the
- 61 A) are writing B) write C) have been writing
- 62 A) final B) last C) recent
- 63 A) see B) look C) watch